

22/00530/FUL  
Thai Emerald, 60 St Georges  
Place

Relocation of extraction equipment (Retrospective) and proposed  
alterations to the extraction equipment

The application is at committee at the request of Cllr Seacome

The recommendation is to permit

## Site location plan and aerial view

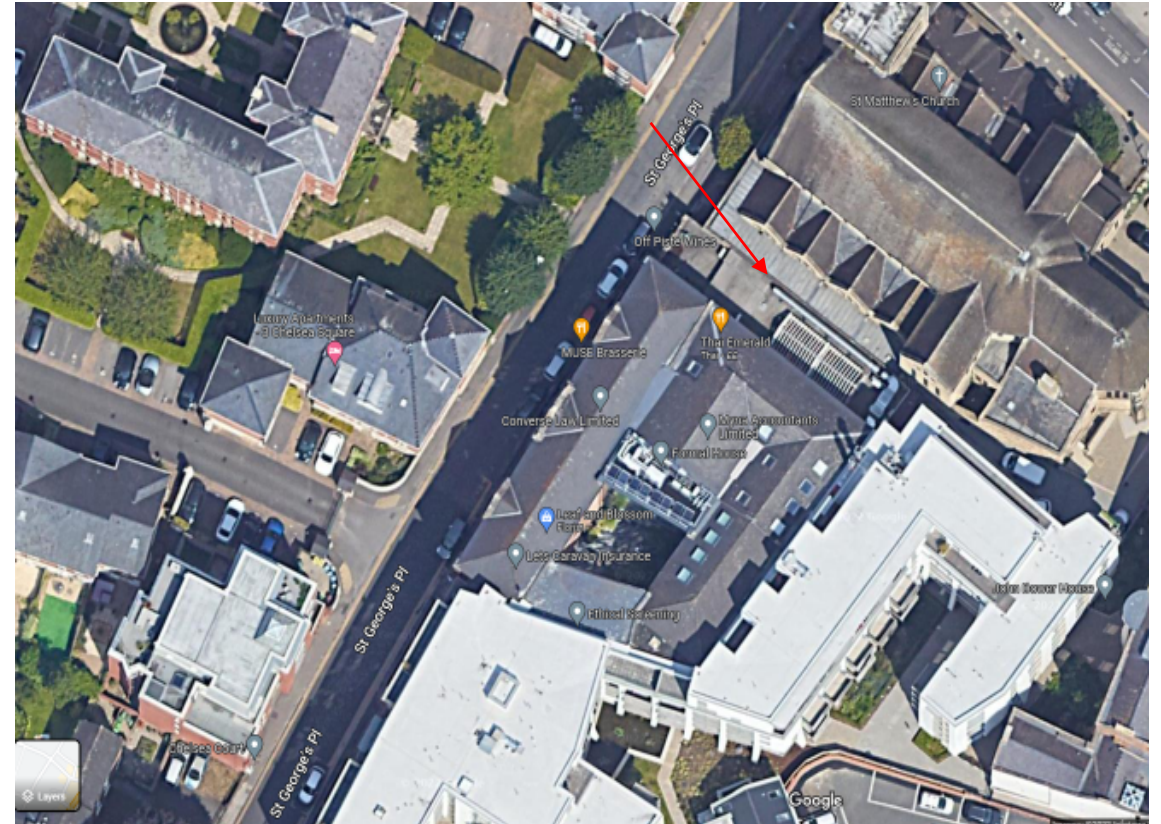
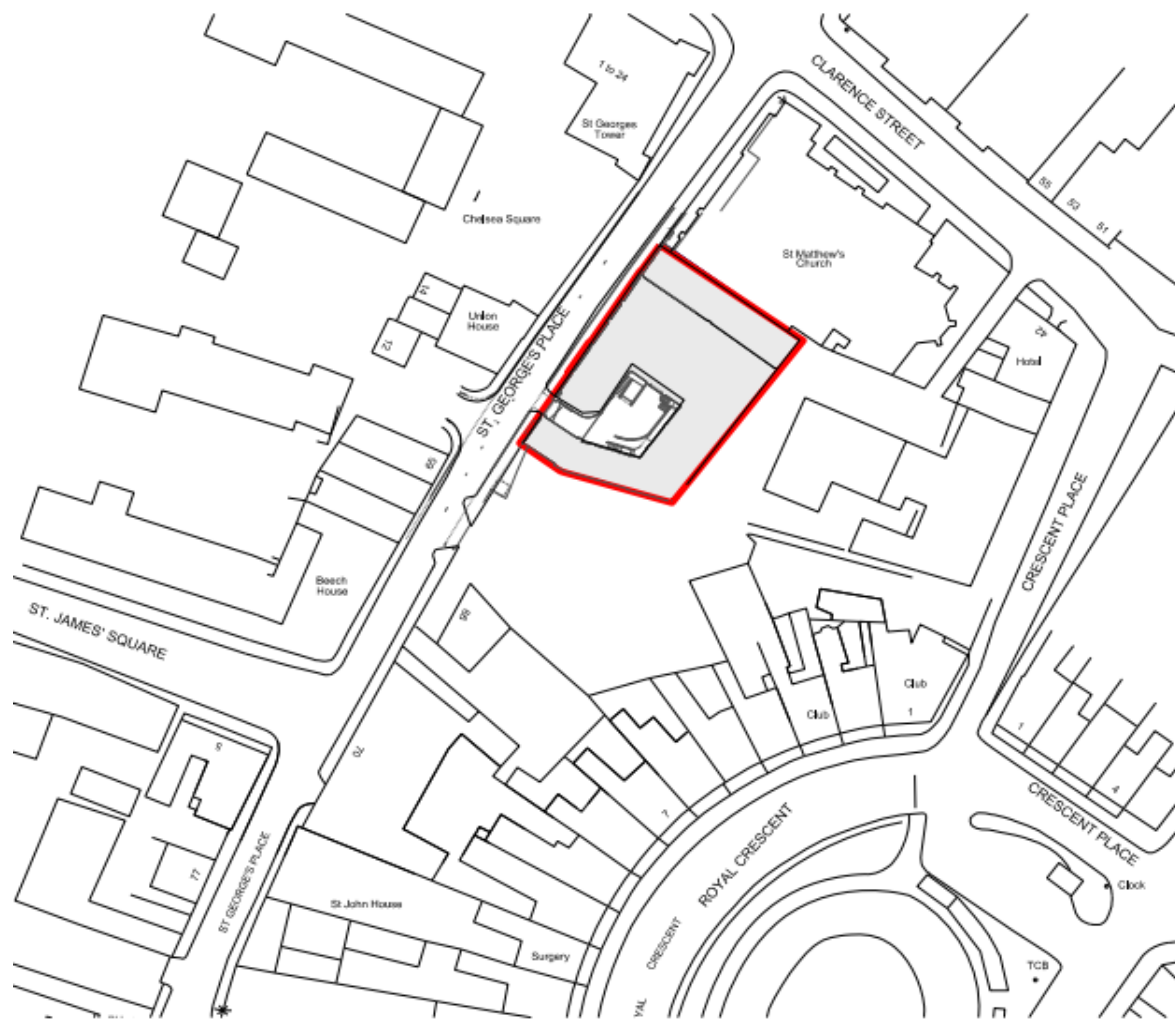



Street view photo



Roof Plan – As built

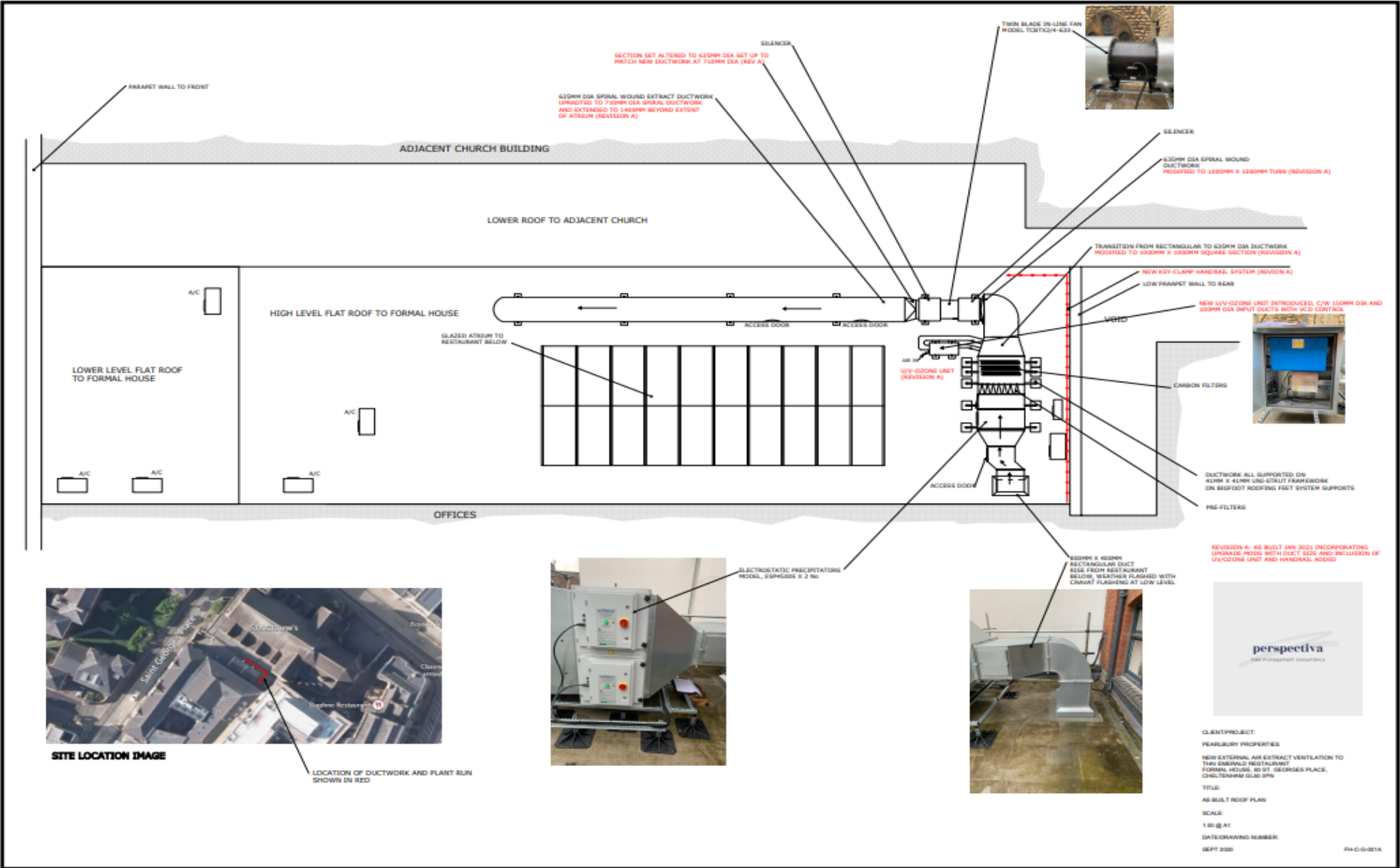

As proposed roof plan

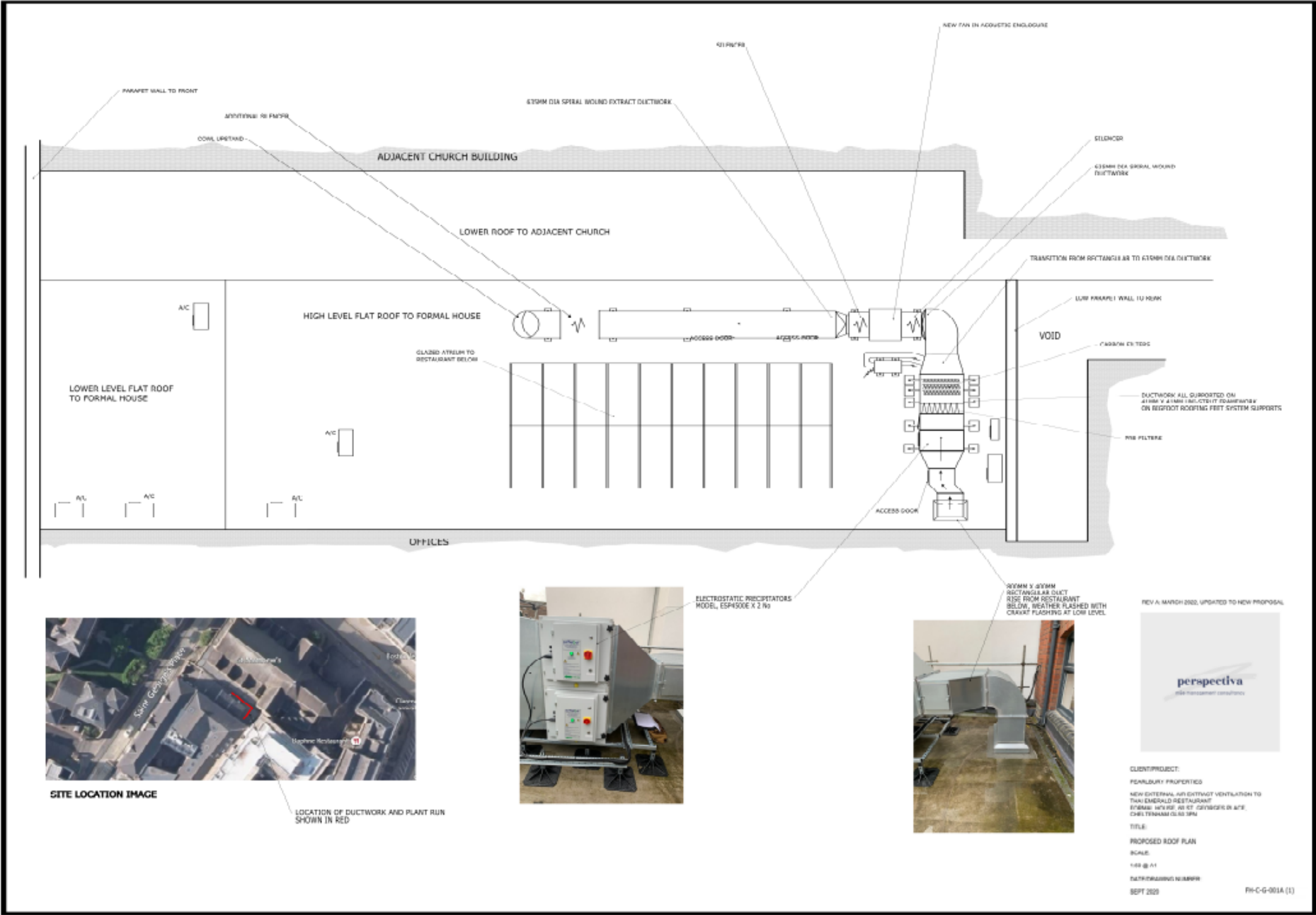

Proposed cross section

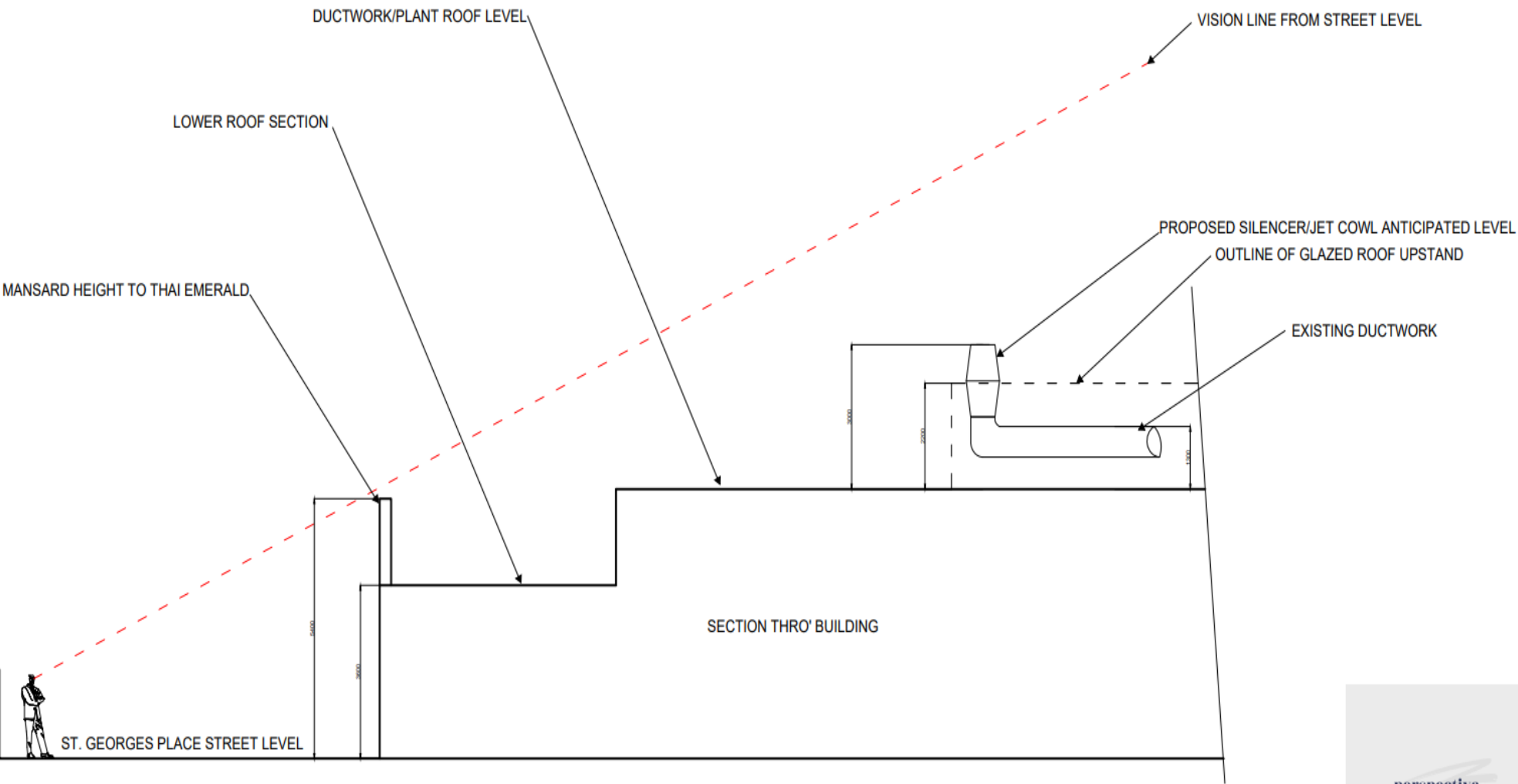

# Key considerations

- Design and Impact upon heritage assets
- Impact upon neighbour amenity



# Suggested conditions

- Standard time limit
- Approved plans
- Extraction and noise suppression systems shall be installed within 2 months of decision
- Noise survey to be submitted within 2 months of installation
- Previous extraction system to be removed within 6 months of decision